

PROGRAM GUIDE

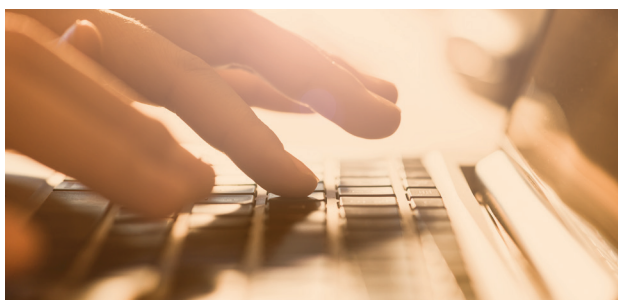

SEPTEMBER
10-12, 2020

CEU2020.ENDOCRINE.ORG

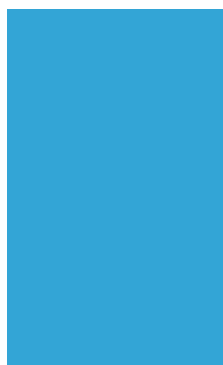



THANK YOU TO OUR SUPPORTERS

THE ENDOCRINE SOCIETY IS PROUD TO PARTNER WITH PEERS AND INDUSTRY TO ADVANCE EXCELLENCE AND PROMOTE SCIENTIFIC DISCOVERY, MEDICAL PRACTICE, AND HUMAN HEALTH.





TABLE OF CONTENTS

2	GENERAL INFORMATION
3	LIVE SESSIONS
6	ON-DEMAND SESSIONS
8	PRODUCT THEATERS
9	EXHIBIT HALL



GENERAL INFORMATION

Thank you for participating in CEU 2020. This comprehensive, case-based program will provide you with knowledge that will directly impact your patient care. The diverse program includes a mixture of live and on-demand programming, enabling you to stay up-to-date without having to leave your home or office.

CLAIM CME, MOC, AANP CREDIT OR RECEIVE CERTIFICATE OF PARTICIPATION

Step 1: Visit education.endocrine.org/ceu2020.

Step 2: Log In (upper right corner of page).

Step 3: Click START to begin the evaluation.

Step 4: Click preference of CME/MOC, AANP, or Certificate of Participation. *If claiming MOC, confirm your ABIM Diplomate number and click to update if necessary.*

Note: CME and AANP Credits as well as MOC Points should be claimed upon completion of the activity. The evaluation will open on September 12, 2020. Clinical Endocrinology Update is eligible for 28.75 AMA PRA Category 1 Credit(s)[™] and ABIM MOC Points.

CREDIT CLAIMING FOR PARTICIPATION FOR AN ANCILLARY SYMPOSIUM

To claim credit or receive a certificate of participation for an ancillary symposium please do the following:

Step 1: Click on the symposium you are seeking credit for:

[New Horizons for Medical Management of Acromegaly](#)

[Hypophosphatemia: Unlocking the Key to Improved Diagnosis and Management](#)

[Keeping Sight of Thyroid Eye Disease](#)

Step 2: Log In (upper right corner of page).

Step 3: Click START to begin the evaluation. *If claiming MOC, confirm your ABIM Diplomate number and click to update if necessary. Completing the evaluation without an accurate ABIM number will result in no credit reported.*

Evaluations must be completed by December 31, 2020 to receive credit.

VIRTUAL EXHIBIT HALL

Participants will take part in product demonstrations and receive updates about the latest products and services that will help improve your practice in the CEU Virtual Exhibit Hall.

TIPS FOR A SUCCESSFUL CEU 2020

Before getting started, please review these tools and tips.

Control Your Environment as Best You Can

- Mute other devices that might interfere with your computer audio.
- Create a learning-conducive environment, eliminating as many distractions as possible. Close out of other tabs and mute notifications, if possible.
- Prepare your space with anything you might need during the virtual program (appropriate chargers, note-taking materials, water, etc.).

Troubleshooting

Technical Difficulties

If you experience any problems with our meeting platform, please contact info@endocrine.org or call +1.202.971.3646 (or toll-free at +1.888.363.6762).

JOIN THE CONVERSATION

Follow us on social media and use [#CEU2020](#) to stay up-to-date on all things CEU 2020.



[TheEndoSociety](#)



[Endocrine Society](#)



[TheEndocrineSociety](#)

LIVE SESSIONS

Esteemed faculty present a comprehensive, case-based program that provides participants with knowledge they can immediately apply in their daily practice.

LIVE PROGRAM DAY 1: THURSDAY, SEPTEMBER 10

CALCIUM AND BONE, ADRENAL, AND PITUITARY

<input type="checkbox"/>	11:00–11:10 AM EDT	WELCOME AND INTRODUCTION Marc-Andre Cornier, MD
<input type="checkbox"/>	11:10–11:55 AM EDT	MASTER CLINICIAN: OSTEOPOROSIS CHALLENGES IN TREATMENT Moderator: Dolores M. Shoback, MD Speakers: E. Michael Lewiecki, MD and Thomas J. Weber, MD
<input type="checkbox"/>	11:55 AM–12:00 PM EDT	BREAK
<input type="checkbox"/>	12:00–12:45 PM EDT	MEET THE PROFESSOR SESSIONS View one Live (others will be available On-Demand) Too Much, Too Little or Just Right: Difficult Calcium Cases Dolores M. Shoback, MD Diagnosing Adrenal Insufficiency: Which Test in What Clinical Scenario? James W. Findling, MD Hyperprolactinemia: Differential Diagnosis Shlomo Melmed, MB ChB
<input type="checkbox"/>	12:45–12:55 PM EDT	BREAK
<input type="checkbox"/>	12:55–1:40 PM EDT	MASTER CLINICIAN: CHALLENGES OF SUSPICIOUS ADRENAL MASSES Moderator: Irina Bancos, MD Speakers: Richard J. Auchus, MD, PhD and Travis J. McKenzie, MD
<input type="checkbox"/>	1:40–1:45 PM EDT	BREAK
<input type="checkbox"/>	1:45–2:30 PM EDT	MEET THE PROFESSOR SESSIONS View one Live (others will be available On-Demand) CKD and Bone Disease Thomas J. Weber, MD Primary Hyperaldosteronism: Basic to More Difficult Scenarios Irina Bancos, MD Pituitary Apoplexy Garni Barkhoudarian, MD
<input type="checkbox"/>	2:40–3:40 PM EDT	ANCILLARY SYMPOSIUM: NEW HORIZONS FOR MEDICAL MANAGEMENT OF ACROMEGALY <i>Supported by Chiasma, Inc.</i> <i>Managed by CMM Global, Inc.</i> Chair: Shlomo Melmed, MB ChB Speakers: Eliza B. Geer, MD and Laurence Katznelson, MD Separate registration required

LIVE SESSIONS (CONTINUED)

LIVE PROGRAM DAY 1: THURSDAY, SEPTEMBER 10 (CONTINUED)

- | | | |
|---|-------------------------|---|
| □ | 3:40–4:40 PM EDT | PRODUCT THEATER: MYCAPSSA® (OCTREOTIDE) DELAYED-RELEASE ORAL CAPSULES: A NEW OPTION FOR APPROPRIATE PATIENTS WITH ACROMEGALY
Presenter: Anthony Heaney, MD, PhD
<i>Sponsored by Chiasma, Inc.</i> |
|---|-------------------------|---|

LIVE PROGRAM DAY 2: FRIDAY, SEPTEMBER 11

DIABETES, LIPIDS, AND OBESITY

- | | | |
|---|------------------------------|--|
| □ | 11:00–11:45 AM EDT | THE YEAR-IN DIABETES: REVIEW OF HIGH IMPACT STUDIES 2019–2020
Janet B. McGill, MD |
| □ | 11:45–11:50 AM EDT | BREAK |
| □ | 11:50 AM–12:35 PM EDT | MEET THE PROFESSOR SESSIONS
View one Live (others will be available On-Demand)
Practical Approaches to Help Patients Lose Weight: Lifestyle Changes, Medications & Beyond
Robert F. Kushner, MD
Inpatient Diabetes Management
Rita R. Kalyani, MD, MHS
Atypical Diabetes: Ketosis Prone, LADA, MODY, and Pancreatogenic
Janet B. McGill, MD |
| □ | 12:35–12:45 PM EDT | BREAK |
| □ | 12:45–1:30 PM EDT | MASTER CLINICIAN: IMPLEMENTING CURRENT GUIDELINES FOR T2D
Moderator: Serena Cardillo, MD
Speakers: Jennifer B. Green, MD and Rita R. Kalyani, MD, MHS |
| □ | 1:30–1:35 PM EDT | BREAK |
| □ | 1:35–2:20 PM EDT | MEET THE PROFESSOR SESSIONS
View one Live (others will be available On-Demand)
Challenging Cases in Lipid Management
Savitha Subramanian, MD
CGM and Closed Loop Cases
M. Sue Kirkman, MD
Clinical Pearls in the Management of Diabetes in Pregnancy
Linda A. Barbour, MD, MSPH |
| □ | 2:30–3:30 PM EDT | ANCILLARY SYMPOSIUM: HYPOPHOSPHATEMIA: UNLOCKING THE KEY TO IMPROVED DIAGNOSIS AND MANAGEMENT
<i>Supported by Ultragenyx Pharmaceuticals</i>
Co-Chairs: Michael A. Levine, MD and Leanne M. Ward, MD
Separate registration required |
| □ | 3:30–4:30 PM EDT | PRODUCT THEATER: LYUMJEV™ (INSULIN LISPRO-AABC) INJECTION
Presenter: Thomas C. Blevins, MD
<i>Sponsored by Lilly Diabetes</i> |

LIVE PROGRAM DAY 3: SATURDAY, SEPTEMBER 12

REPRODUCTIVE ENDOCRINOLOGY AND THYROID

<input type="checkbox"/>	11:00–11:45 AM EDT	MASTER CLINICIAN: MANAGEMENT OF LOW SERUM TESTOSTERONE CONCENTRATIONS IN MEN 65 AND OLDER Moderator: Bradley D. Anawalt, MD Speakers: Richard A. Bebb, MD and Alvin M. Matsumoto, MD
<input type="checkbox"/>	11:45–11:50 AM EDT	BREAK
<input type="checkbox"/>	11:50 AM–12:35 PM EDT	MEET THE PROFESSOR SESSIONS View one Live (others will be available On-Demand) Management of Transmen Beyond Gender Congruency: Bone Health, Cardiovascular Health, and Fertility Richard A. Bebb, MD Anaplastic Thyroid Cancer Electron Kebebew, MD Management of Thyroid Disorders in Lactation Angela M. Leung, MD
<input type="checkbox"/>	12:35–12:45 PM EDT	BREAK
<input type="checkbox"/>	12:45–1:30 PM EDT	THYROID CANCER TUMOR PANEL Moderator: Michael W. Yeh, MD Speakers: Electron Kebebew, MD and Angela M. Leung, MD
<input type="checkbox"/>	1:30–1:35 PM EDT	BREAK
<input type="checkbox"/>	1:35–2:20 PM EDT	MEET THE PROFESSOR SESSIONS View one Live (others will be available On-Demand) Evaluation and Management of Early Menopause Kathryn A. Martin, MD When It's Not Your Thyroid James V. Hennessey, MD Management of Medullary Thyroid Cancer Michael W. Yeh, MD
<input type="checkbox"/>	2:30–3:30 PM EDT	ANCILLARY SYMPOSIUM: KEEPING SIGHT OF THYROID EYE DISEASE <i>Supported by Horizon Therapeutics</i> Chair: Terry J. Smith, MD Speaker: Don O. Kikkawa, MD Separate registration required
<input type="checkbox"/>	3:35–4:35 PM EDT	PRODUCT THEATER: A PARADIGM SHIFT FOR THE MANAGEMENT OF THYROID EYE DISEASE Presenter: Gary J. Lelli, MD <i>Sponsored by Horizon Therapeutics</i>

ON-DEMAND SESSIONS



CALCIUM AND BONE

- ☐ **HYPERCALCEMIA: COMMON CAUSES, RARE CAUSES, AND MANAGEMENT**
 Thomas J. Weber, MD 30 minutes
- ☐ **MANAGEMENT OF HYPOPARATHYROIDISM**
 Dolores M. Shoback, MD 30 minutes
- ☐ **OSTEOPOROSIS MEDICATION: TIMING IS EVERYTHING**
 E. Michael Lewiecki, MD 30 minutes



ADRENAL

- ☐ **CUSHING SYNDROME: TIPS AND PITFALLS IN DIAGNOSIS AND MANAGEMENT**
 James W. Findling, MD 25 minutes
- ☐ **CONGENITAL ADRENAL HYPERPLASIA: MANAGEMENT AND TRANSITION TO ADULTHOOD**
 Richard J. Auchus, MD, PhD 25 minutes



PITUITARY

- ☐ **UPDATE ON ACROMEGALY: TREATMENT BASED ON THE NEW GUIDELINES**
 Shlomo Melmed, MB ChB 40 minutes
- ☐ **PERIOPERATIVE MANAGEMENT OF PITUITARY TUMORS**
 Anat Ben-Shlomo, MD 25 minutes
- ☐ **MEDICAL TREATMENT OF CUSHING DISEASE**
 Eliza B. Geer, MD 25 Minutes



OBESITY

- ☐ **HELPING OUR PATIENTS CHANGE BEHAVIOR USING THE SCIENCE OF HABIT FORMATION**
 Robert F. Kushner, MD 30 minutes
- ☐ **DOES WHEN YOU EAT MATTER FOR WEIGHT MANAGEMENT?**
 Krista Varady, PhD 30 minutes



LIPIDS

- ☐ **HYPERTRIGLYCERIDEMIA AND CARDIOVASCULAR DISEASE: TO TREAT OR NOT TO TREAT?**
 Savitha Subramanian, MD 30 minutes

ON-DEMAND SESSIONS (CONTINUED)



DIABETES

- ☐ **INSULIN THERAPY: ANALOGUES, CONCENTRATED INSULINS, AND INHALED INSULINS**
 M. Sue Kirkman, MD 30 minutes
- ☐ **BENEFITS OF DIABETES AGENTS: BEYOND BLOOD GLUCOSE**
 Jennifer B. Green, MD 30 minutes
- ☐ **UPDATE IN DIABETIC NEUROPATHY: APPROACH TO EVALUATION AND TREATMENT**
 Rodica Pop-Busui, MD, PhD 30 minutes
- ☐ **TRANSITIONS IN DIABETES CARE: PEDIATRICS TO ADULthood**
 Lori Laffel, MD, MPH 30 minutes



MALE REPRODUCTIVE ENDOCRINOLOGY

- ☐ **UPDATE ON KLINEFELTER SYNDROME: DIAGNOSIS AND MANAGEMENT**
 Alvin M. Matsumoto, MD 25 minutes



FEMALE REPRODUCTIVE ENDOCRINOLOGY

- ☐ **WHAT ENDOCRINOLOGISTS SHOULD KNOW ABOUT FEMALE HORMONAL CONTRACEPTIVES**
 Subbulaxmi Trikudanathan, MD, MMSc 30 minutes
- ☐ **HIGHLIGHTS OF THE MANAGEMENT OF TRANSWOMEN FROM ADOLESCENCE THROUGH EARLY ADULthood**
 Ximena Lopez, MD 25 minutes



THYROID

- ☐ **DRUG EFFECTS ON THYROID FUNCTION**
 James V. Hennessey, MD 30 minutes
- ☐ **AN UPDATE ON THYROID SURGERY**
 Michael W. Yeh, MD 25 minutes
- ☐ **THYROID NODULES AND CANCER IN PREGNANT WOMEN**
 Angela M. Leung, MD 25 minutes



PRODUCT THEATERS

Product Theater Presentations and Exhibits offer CEU 2020 learners additional educational opportunities. A number of companies will provide a 30-minute focused presentation on the latest products available on the market that clinicians and advanced practice professionals that can impact your practice.

THURSDAY, SEPTEMBER 10, 3:45–4:45 PM

MYCAPSSA® (OCTREOTIDE) DELAYED-RELEASE ORAL CAPSULES: A NEW OPTION FOR APPROPRIATE PATIENTS WITH ACROMEGALY

Sponsored by Chiasma, Inc.

Anthony Heaney, MD, PhD

University of California Los Angeles, Los Angeles, CA

Dr. Anthony Heaney will discuss MYCAPSSA® (octreotide) Delayed-Release Oral Capsules: A New Option for Appropriate Patients With Acromegaly. During this presentation, Dr. Heaney will talk about Transient Permeability Enhancer (TPE) technology, MYCAPSSA Phase 3 Clinical Trials and Safety Profile, as well as MYCAPSSA Dosing and Patient Services.

FRIDAY, SEPTEMBER 11, 3:35–4:35 PM

LYUMJEV™ (INSULIN LISPRO-AABC) INJECTION

Sponsored by Lilly Diabetes

Thomas C. Blevins, MD

Texas Diabetes and Endocrinology Austin, TX

This program will discuss LYUMJEV, a mealtime insulin option for adult patients living with type 1 and type 2 diabetes. Attendees will join a discussion on the efficacy, safety profile, and appropriate prescribing of this therapy. In addition, this program will review patient initiation on LYUMJEV regarding dosing and administration. There will also be an opportunity to ask the faculty questions about the data presented.

This program is sponsored by and the speaker is presenting on behalf of Lilly USA, LLC. It is being presented consistent with FDA guidelines and is not approved for continuing education credit.

SATURDAY, SEPTEMBER 12, 3:35–4:35 PM

A PARADIGM SHIFT FOR THE MANAGEMENT OF THYROID EYE DISEASE (TED)

Sponsored by Horizon Therapeutics

Gary J. Lelli, Jr., MD

New York-Presbyterian Hospital Weill Cornell Department of Ophthalmology, New York, NY

Come learn about the importance of early identification and a new treatment approach for Thyroid Eye Disease (TED) management.

This presentation is intended for US healthcare professionals.



EXHIBIT HALL

Additionally, through the virtual exhibit hall you can continue your educational journey to learn more about products that can make a difference to your patients.

Thank you to this year's exhibitors:

VIP EXHIBITORS



STANDARD EXHIBITORS



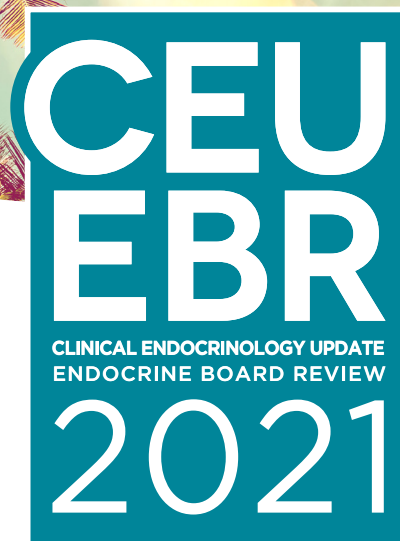

SEE YOU IN MIAMI

CLINICAL ENDOCRINOLOGY UPDATE
SEPTEMBER 10–12 **MIAMI, FL, USA**
[ENDOCRINE.ORG/CEU](https://endocrine.org/ceu)

ENDOCRINE BOARD REVIEW
SEPTEMBER 13–14 **MIAMI, FL, USA**
[ENDOCRINE.ORG/EBR](https://endocrine.org/ebc)